

I see my students struggle to stay attuned to the mundane as their minds float in the world of **possibility** and interconnectedness; their thoughts **branching exponentially like fractals**, ever more complex, more compelling, less willing to return to the present moment.

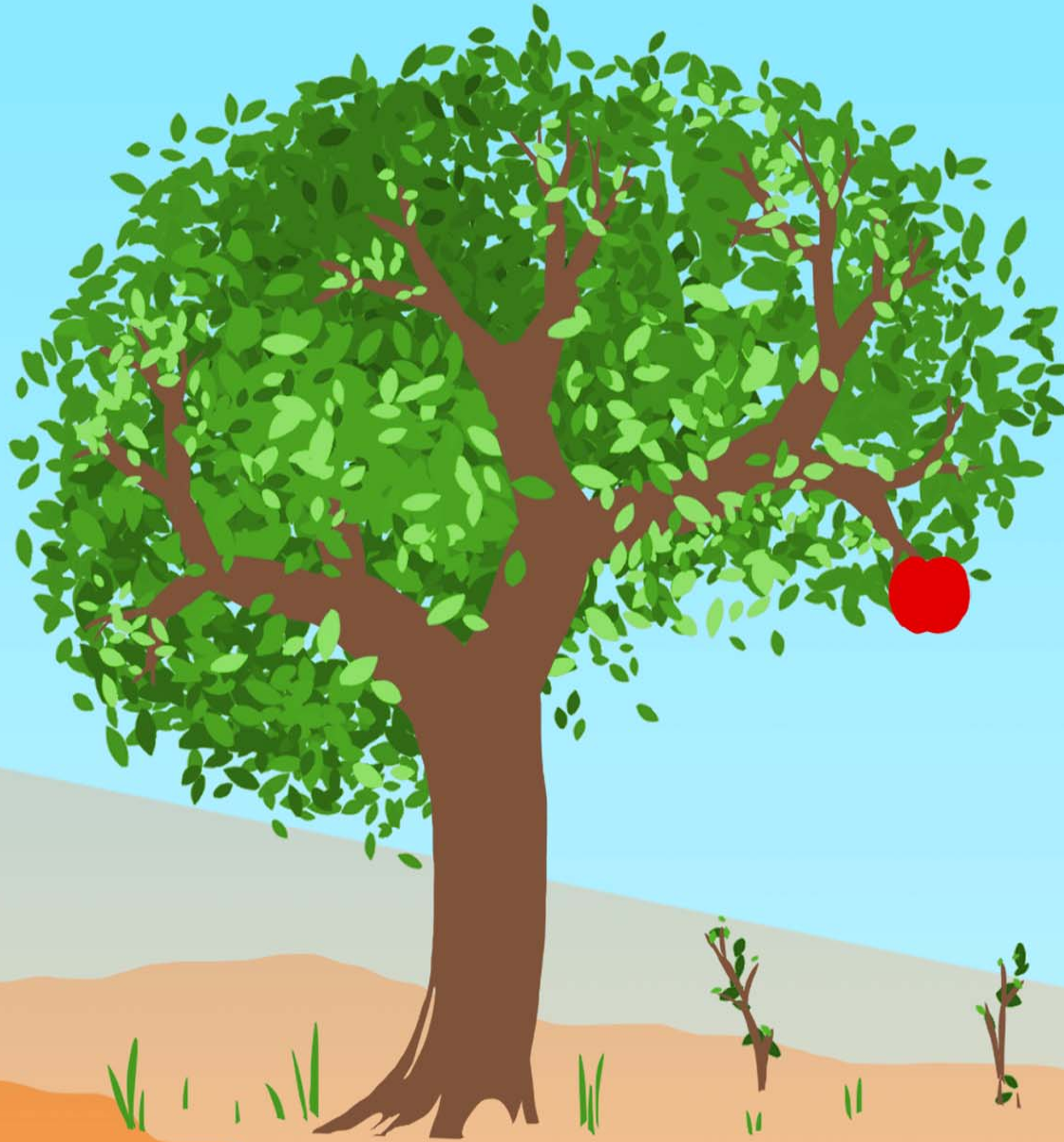

***Fractal Thinking* is a gift of creativity; a curse to linear thinking.**

The conduit to the infinite is what my students need at their core.

My job is to help them find a tether to **Now and Here, linking them to others who may not understand.**

© 2015